

# **AMSLEIGH PARK PRIMARY SCHOOL REIMAGINED**

CAPITAL WORKS - MODERNISATION

# PROJECT DETAILS

- **\$5.7 MILLION MODERNISATION  
(CAPITAL WORKS)**

- Relocation of existing Adventure Playgrounds
  - Construction of a New prep – Grade 2 Learning Centre
  - Modernisation of Main Building - Administration Hub and Senior Learning Centre
  - Relocation of Portable Classrooms
  - Construction of new gallery between portable classrooms
  - Landscaping of Internal Courtyard and Welcome Garden
  - Refurbishment of Art Room
  - Construction of new Covered Ways
  - Demolition of existing Junior School Classrooms
- 

# AMSLEIGH PARK REIMAGINED...

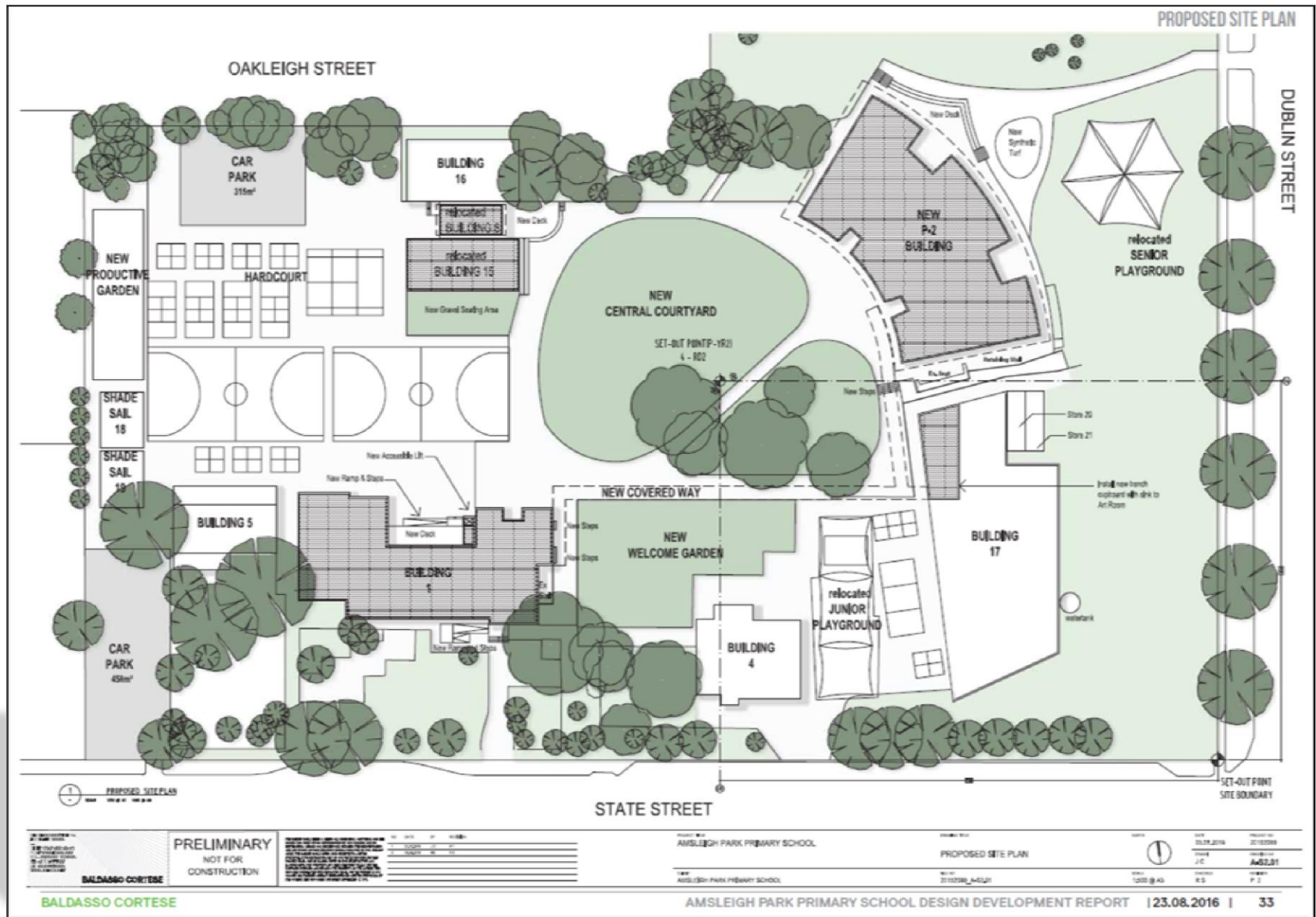

# AERIAL VIEW – AMSLEIGH PARK REIMAGINED





# PREP – GRADE 2 LEARNING CENTRE (WEST)



## WEST ELEVATION

Date :22/09  
Time :09:00 am

## BALDASSO CORTESE

Level 1/103 Oxford street [ P.O. Box 1569 ], Collingwood, Victoria, 3066

## AMSLEIGH PARK PRIMARY SCHOOL

State St, Oakleigh East VIC 3166 / Client: Amsleigh Park Primary School / 20152099 / 29.08.2016

# PREP – GRADE 2 LEARNING CENTRE (EAST)



## EAST ELEVATION

Date :22/09

Time :09:00 am

## BALDASSO CORTESE

Level 1/103 Oxford street [ P.O. Box 1569 ], Collingwood, Victoria, 3066

## AMSLEIGH PARK PRIMARY SCHOOL

State St, Oakleigh East VIC 3186 / Client: Amleigh Park Primary School / 2015/2009 / 29.08.2016

# PREP – GRADE 2 LEARNING CENTRE (NORTH)





# PREP – GRADE 2 ENTRY POINT





# PREP – GRADE 2 FLOOR PLAN

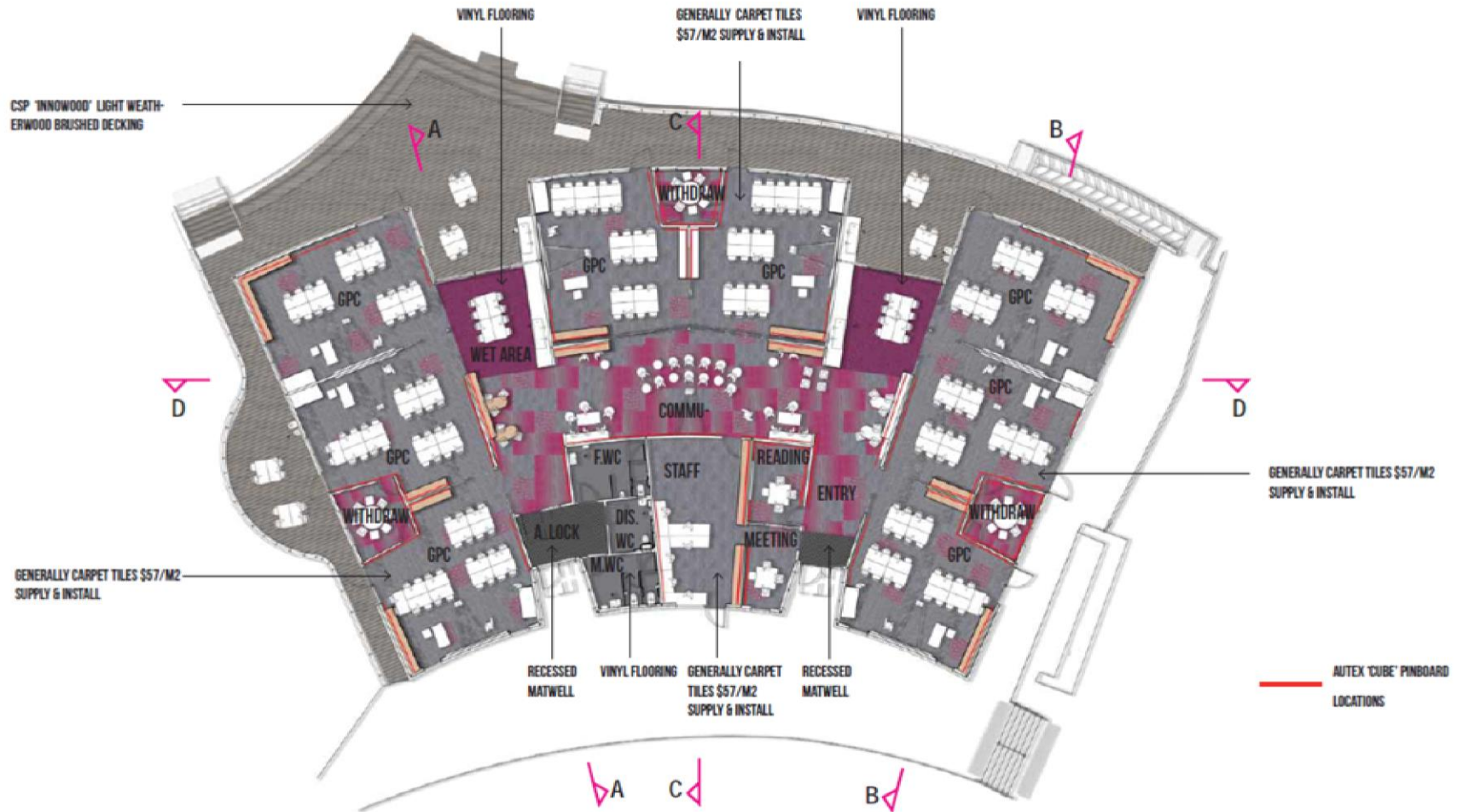

# PREP – GRADE 2 LEARNING STREET

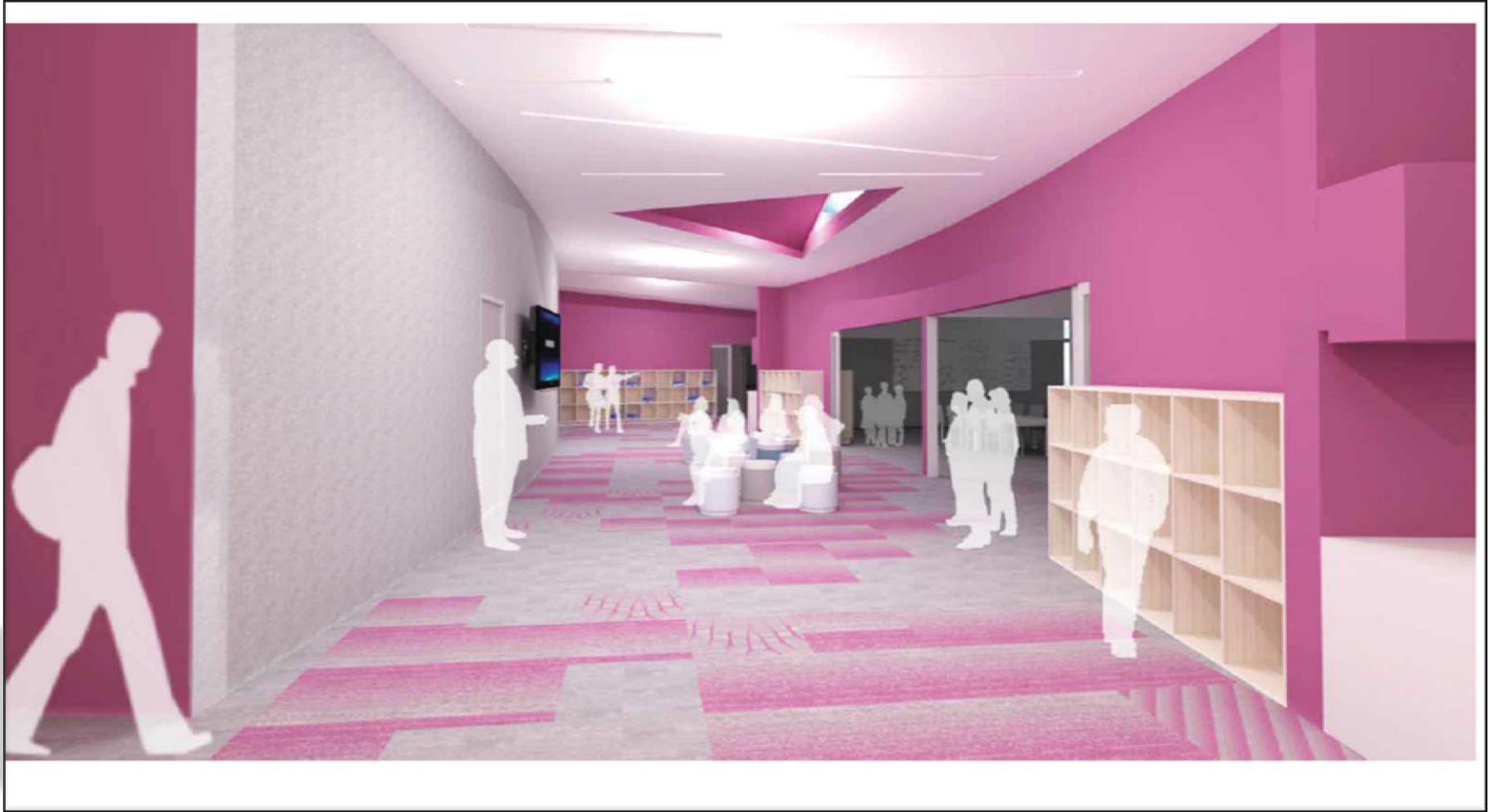

# ADMINISTRATION HUB & LIBRARY

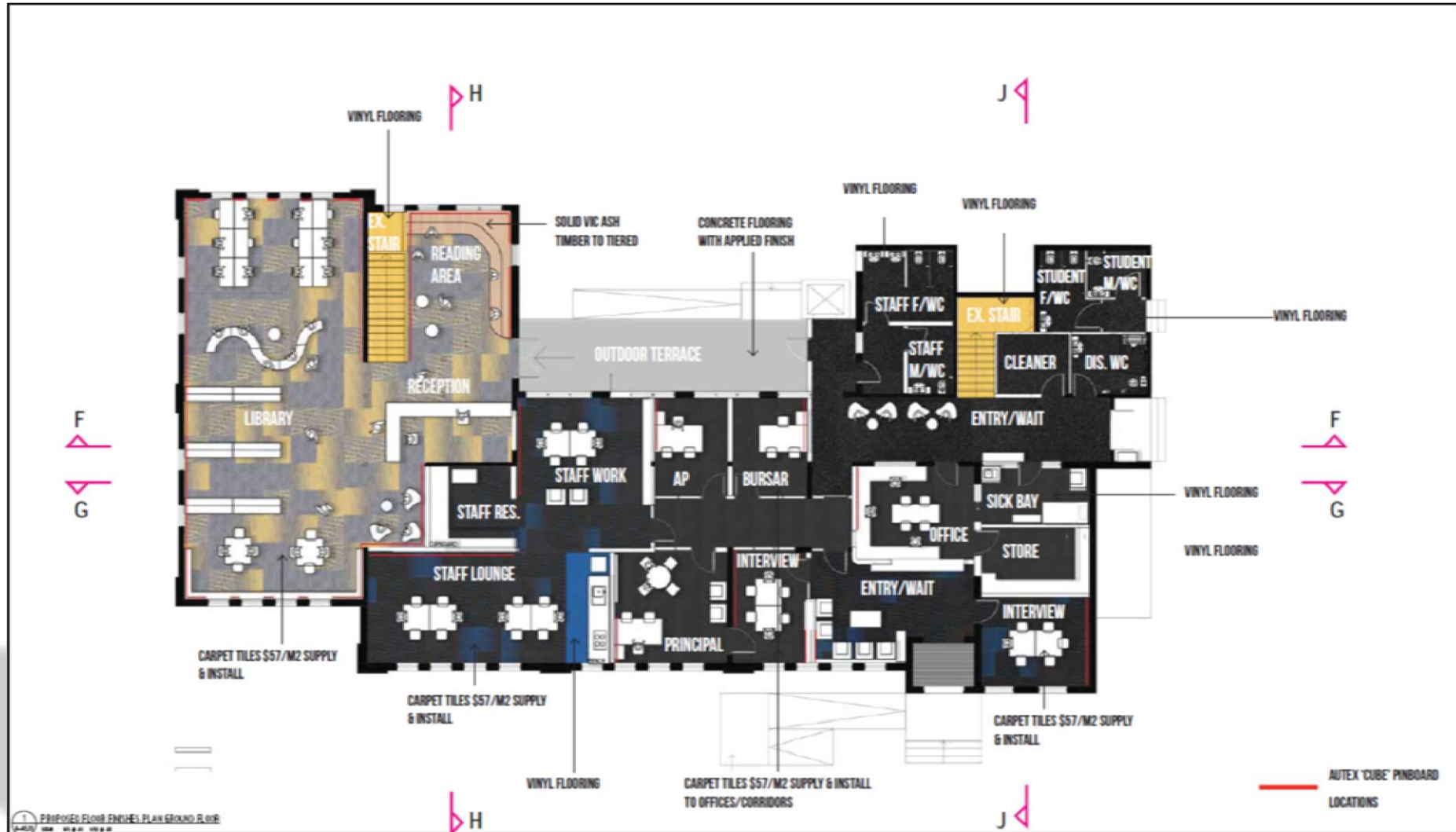

# NEW FOYER REIMAGINED





# INFORMATION RESOURCE CENTRE (LIBRARY)



# SENIOR LEARNING CENTRE FLOOR PLAN

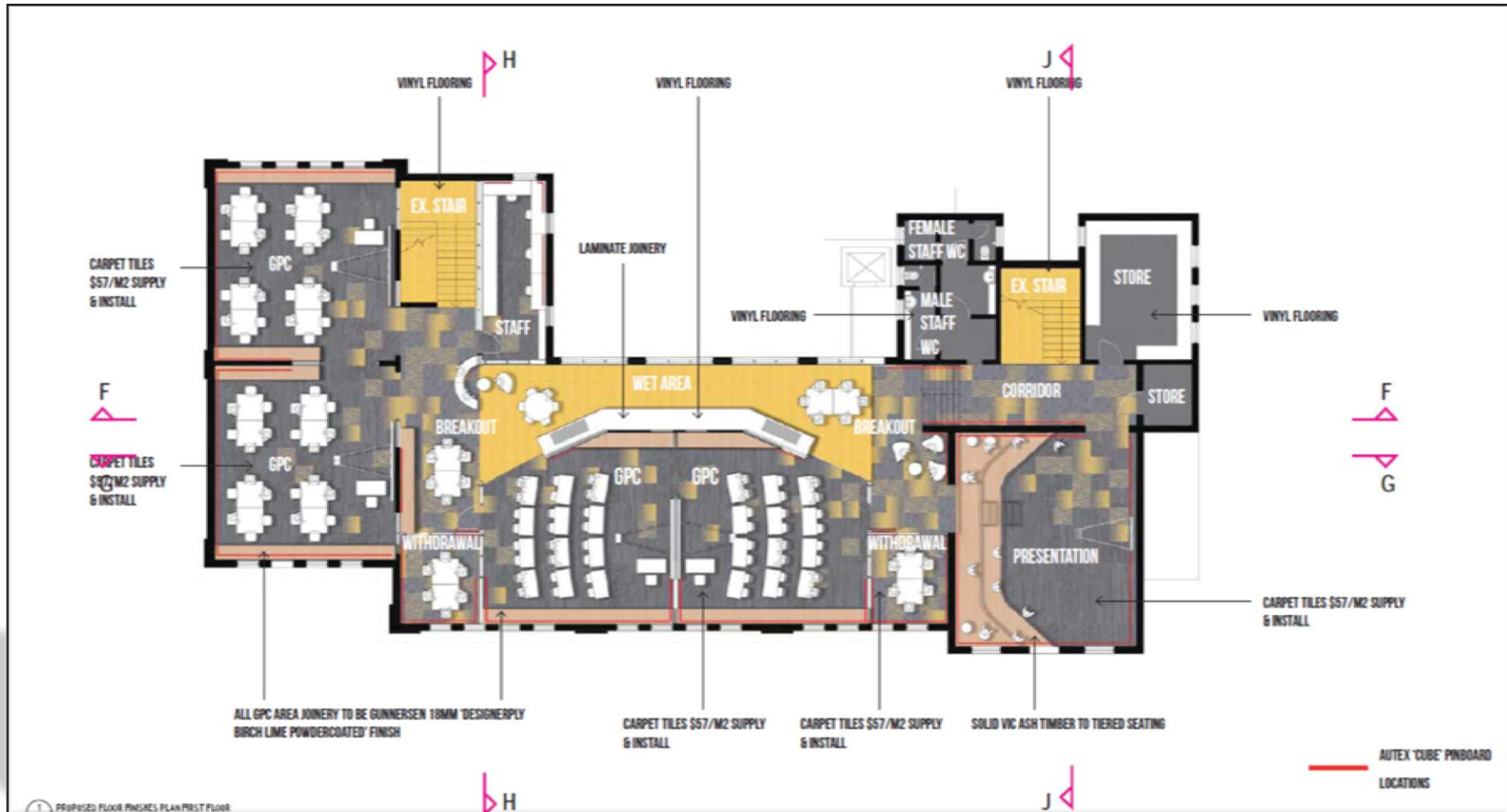

# SENIOR LEARNING CENTRE





# MULTI-MEDIA HUB – SENIOR LEARNING CENTRE





# TIMELINE

Feb 2017	Construction of Prep – Grade 2 Learning Centre
Nov 2017	Prep – Grade 2 Learning Centre Complete
Nov 2017	Preparation for decanting of Main Building
Feb 2018	Modernisation of Main Building to commence
Feb 2019	Main Building complete
March 2019	Relocation of Portable Classrooms
March 2019	Landscaping & Demolition Works to commence
June 2019	Project Completion

