



DIARY DATES

2022

MARCH

Mon 28 – Fri 8 April – Whole School swimming program

APRIL

Fri 1 – Gnomies Club

Fri 8 – Easter Raffle Draw at 3.00pm.

**Fri 8 – Last Day Term 1
School will finish at 3.30pm
due to swimming.**

Tue 26 – Term 2 Commences

Sat 30 - Prep 2023 Expo
10.00am – 12 noon

**TUESDAYS & THURSDAYS
ARE NUDE FOOD DAYS
@ APPS**

DUE BY DATES:

COPIES OF ALL NEWSLETTERS ARE
AVAILABLE ON
OUR SCHOOL WEBSITE.

From the Principal Team

Farewell Meredith

Our wonderfully caring and friendly office staff member, Meredith Duhau, has decided to finish up at Amsleigh Park PS after 14 years of service to our community. Many students and parents will be familiar with her big smile and friendly demeanour when visiting our general office. Meredith has been a wonderful support to all in our community having started originally as an Integration Aide, before taking up a role in our administration. Ever the positive person, Meredith's kindness, compassion and care are some of her personal qualities that stand out. I know I speak for many when I say she will be missed in our school, and I want to say a sincere thanks to her on behalf of the whole school community. Meredith tells me she is looking forward to spending more on some of her other interests such as making wonderful scented candles and of course spending more time at home.



Slime Run Fun

Who would have thought that a bucket of slime and some water pistols could provide so much fun, but the proof was there last week on our first ever slime run. Following on from the highly popular colour run, this event took it to a whole new level, and the excitement for our students, parents and staff was off the charts.

With a special visitor, Monty Monster, lots of fun inflatables, obstacles and the slime run itself the whole course was a fantastic success. The local Fire Rescue team also came down to support the event giving the course some added fun. The kids gave the whole event a big thumbs up and their enjoyment was obvious in their excitement and smiles.

I want to say many thanks to the Parents and Friends Association for running this event, and also extend thanks to all the volunteer helpers on the day. The support for the event at Amsleigh Park is greatly appreciated and valued. Special thanks to the staff who also got right into the spirit of things. It does bring great fun to the event when the staff are onboard, and I want to highlight that our staff go well above expectations, and this is one of the things that makes our school such a great school.

There was also some icing on this cake, as the event also combined as a major fundraiser. As of Friday last week the amount of money raised after all costs are paid is over \$15,000. This is simply astounding and it's the largest amount of money we have raised through one event in many years. Many thanks to the generosity of all extended family, friends and parents all chipping in as sponsors. The kids have also earned lots of individual prizes, which will be processed and delivered in due course. The Slime run will be one of the great highlights of 2022! And just to bring back memories of the wonderful moment!



Swimming Thanks

Our annual swimming program is ticking along nicely and students are doing a great job. Going to the pool every day is a great way to build swimming skills in a short period of time, just like being on a summer holiday. Many thanks to our volunteer helpers who are going to the pool to assist, we greatly appreciate the help.

Working Bee Success

As the old saying goes, 'more hands make light work,' and this was definitely the case at our working bee on Saturday last weekend. Around 40 adults and lots of kids came along on Saturday afternoon to support the event and powered through a huge number of tasks. After a two-year gap in working bees, our grounds needed a lot of TLC and they are now looking so much better as a result. The garden beds around the entry to the after-care building are looking great, and once established, the new plantings will give the area a lift.

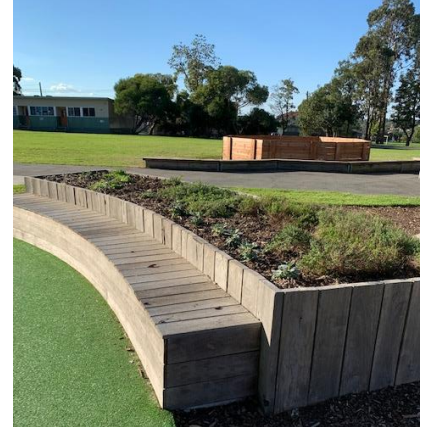

I want to thank the organisers of this new working bee initiative, Laura Harrison and Helena Salles, who along with the PFA have all combined to make it a huge success. Thanks to the many families who also came along to help on the day and provided Utes, tools and lots of elbow grease. Special thanks to Kerian at the Bakers Delight in Oakleigh Central, for also generously donating the bread for our sausage sizzle, much appreciated. Over the long term we are hoping to continue to make a range of further improvements to our grounds, but with such extensive grounds it's going to take time to achieve the result we would like.

150 Years of Education in Victoria

This Year we are celebrating 150 years since the start of State Government Education in Victoria, and in Term 2 this will be the big feature of Education Week. Here's a few facts about this significant event in the history of State education in Victoria.

- The Education Act of 1872 was the first of its kind in the world.
- It was the first act of its kind in the Australian colonies of the time.
- Under the act, Education was free and compulsory, so the whole community would benefit.
- All children aged 6-15 years had to attend school unless they had a reasonable excuse.
- Education was secular, which meant there was no control by any church.
- In the last 150 years, a lot has changed. But public education remains a vital part of the Victorian community.
- Victoria's oldest school - which is still in operation today - is Bacchus Marsh Primary School. It was built on the traditional Country of the Wada Wurrung people and opened in 1850. Europeans first arrived on the Country of the Wurundjeri Woi Wurrung and Bunurong peoples 15 years earlier in 1835. This area is now known as greater Melbourne.
- In 1872 483 schools were established, and this has now grown to over over 1500 Government schools. It's a great school system and I look forward to highlighting this further in Term 2.

School Council Executive

Our school council have now elected executive positions for 2022. Thank you very much to the following parents who are fulfilling executive roles on our School Council.

School Council President – **Ana Meyborg**

School Council Vice President – **Kylie Champion**

School Council Treasurer – **Steve Ikin**

We greatly appreciate your valued contribution to our School Council, and volunteering on behalf of all parents in our community to perform this role.

Parking Inspectors

Just a reminder that the City of Monash will often be sending parking inspectors to the area around our school to make sure drivers are adhering to parking rules. Dropping off in a non-standing zone attracts quite a hefty fine so please be very careful. Our School Council is currently working on a proposal to increase the amount of Kiss and Go (2 Min) parking on State Street, which could help to ease congestion in this area. The proposal is to have an extra four bays of Kiss and Go parking out front of the school. This parking is for quick drop off and pick up but please keep in mind you must stay in your car or you might be fined.

The Smile Squad is Coming

The Victorian State Government has funded a FREE dental service for all government primary school children. We will be participating in this program later in 2022.

What is Smile Squad?

Smile Squad is the Victorian Government's school dental program. Smile Squad will offer free dental care to all Victorian primary and secondary government school students. This initiative is led by the Department of Health (DH) and Dental Health Services Victoria (DHSV), with input from the Department of Education and Training (DET). Smile Squad services are provided by community dental agencies. Regular dental checks can prevent or address dental health issues before they become serious. Many students do not see a dentist regularly and have poor dental health.

What does Smile Squad include?

All services below will be available free of charge to all Victorian government school students. Annual oral health examination. Each school will be visited by Smile Squad who will provide a free oral health check-up to each student.

- Services provided: examination, x-rays when required, oral health and dietary advice, coaching and preventive interventions, including application of fluoride varnish. Follow-up treatment. Free follow-up treatment will be provided to all students who need it.
- Services provided: scale and clean, fissure sealants, root canals, restorations (fillings), extractions, and all other treatment required. Smile squad does not include orthodontics, e.g., teeth braces.

STEM Research Survey

I sent out an invitation to families of Grade 3-6 student to participate in a special research survey investigating trends in the study of STEM (Science – Technology-Engineering-Maths) subjects. The research is being conducted by a PHD candidate at Monash University in conjunction with the Education and Engineering faculties. It's not compulsory but it is important that we participate in research projects that grow the body of knowledge in this area. May thanks in advance to anyone who wants to take up the opportunity, please see the email sent out for all details. If you have any trouble with the link in the email here's one you can also follow: [Online Survey Software](#) | [Qualtrics Survey Solutions](#) . If you have any questions, please let me know.

A word from the General Office

We have been short staffed in the office recently as staff need to isolate at home, and we ask for your patience and support. As luck would have it, it's also an extremely busy time with our swimming program in full swing. We appreciate your support.

And finally...

I was so proud to see Minju in the Ad for Ashwood High School in this week's edition of the newsletter. It's wonderful to hear about the success of our students as they move through their secondary years. Minju is not alone in her achievements, and we hear of many stories of success from our past students each year.

Michael Cormick

PRINCIPAL

Bec Carr

ASSISTANT PRINCIPAL



FROM THE SCHOOL OFFICE ADMIN TEAM.....

Family Account Information

Thank you to the families that have paid 2022 Parent Contributions. Please ensure **a completed Payment Advice Form is sent to the office** so invoices can be processed, and payments allocated correctly.

A copy of the 2022 Parent Contributions letter & payment advice form is available on our website
www.amsleigh.vic.edu.au

Student Medications

A reminder that a Medical Action Plan, completed by a doctor, must be provided for any student medication (eg. Ventolin, Epi Pens, severe allergy medication) stored at the school office. We cannot store or administer any medication without an Action Plan containing instructions from a doctor. This does not include occasional antibiotics. Wherever possible, parents should request antibiotic prescriptions that can be taken at home, ie Antibiotics that are required 3 times per day can be taken at home in the morning, on return from school and again at bedtime. For students that do require antibiotics at school, a parent must complete a medication authority form when handing medication into the office. It is recommended that students with hayfever etc. take their medication at home before school. All medication must be stored securely at the office for the safety of all students.

Absences / Late Arrivals

A reminder that all absences should be reported via Xuno. This ensures that Admin staff, who process all attendance data, including late arrivals and early exits are receiving the information in the first instance. Teachers are notified of the absence/late arrival during this process. If you wish to pass on any further information to teachers, please send them an additional email. If unable to report via Xuno, absences can be advised by emailing the General Office or phoning the school and selecting "1" when prompted to leave an absence message. **Students arriving late to school must be first signed in at the office by a parent before going to class.** Parents should complete the sign in register, fill out a "Late Slip" and hand this to their child who will proceed on their own to their classroom and give the late slip to the teacher.

Contacting The School – Check the email address you are replying to

When contacting classroom teachers, or responding to their emails via Xuno, remember to double check the 'To' address. Many emails meant for classroom teachers are arriving in the Amsleigh Park PS inbox, along with many other daily external emails. Replying to the school inbox may delay your communication being received by the classroom teacher in a timely manner. When responding to a teacher's email, refer to their email address that appears within their message and copy & paste that address into the address field.

Thank you,

Karen Hogan
Business Manager



APPS "Gnomies" Club

Introducing the APPS "Gnomies" Club.

If you are interested in helping spruce up the grounds on a more ongoing basis then come and join the APPS "Gnomies". You can come whenever you can, all help is very much appreciated.

Grandparents and other wonderful people welcome!

Where: Meet in the Community Garden after the morning school bell, first Friday of every month. Starting 1st April.

Please call/message Laura Harrison Ph: 0409137163 for questions. Or just turn up.

Young children welcome, but need to be supervised by parent

9 – 10am
First Friday
of every
Month
Lots of FUN!

JOBS For Focus:
Maintenance of
the Friendship
Garden

Planting around
the school

Composting /
Envirostar
assistance

HANGIN' WITH MY
GNOMIES

Bring along a hat, gloves and gardening tools (if you have).

Thank you for supporting Amsleigh Park ☺

**Will be cancelled if raining. An initiative of your Envirostars and PFA*

APPS UNIFORM SHOP

Located in the Thelma Baily Learning & Sporting Centre

OPERATING HOURS – TERM 1 2022

Tuesday afternoons – 3:00pm – 3:45pm

**Over the Counter Sales Now Available to Covid 19 Vaccinated Parents
Masks must be worn**

*** Email orders can also be sent for new Uniform items to the general office – credit/debit card payments only**

Please download & complete a copy of our uniform shop order form and send as a PDF to
amsleigh.park.ps@education.vic.gov.au

Any Back orders will be filled as soon as stock is available.

In the event of incorrect sizing, please return unworn items/s with tags intact, together with a note that includes the child's name, grade and the correct size required.

A copy of the current approved uniform list/order form is available on our website
www.amsleigh.vic.edu.au

Libby Jumas
Uniform Shop Co-Ordinator

UNIFORM SHOP – 2nd HAND UNIFORMS

Thank you to the families that donate quality used uniform items back to the school.
Please ensure that items are clean and have had any name labels/naming removed prior to dropping off the items.

Second hand uniform items are only available to purchase during the Uniform Shop opening hours.

As stock relies on donations from parents, and changes regularly, there is no guarantee on availability of items.

We cannot take orders for second hand items, however requests for items to assist families experiencing financial hardship should be made to the General Office.

Thank you,

Admin Team

FINANCIAL ASSISTANCE INFORMATION FOR PARENTS

Every Victorian child should have access to the world of learning opportunities that exist beyond the classroom. The Camps, Sports and Excursions Fund helps ensure that no student will miss out on the opportunity to join their classmates for important, educational and fun activities. It is part of making Victoria the Education State and the Government's commitment to breaking the link between a student's background and their outcomes.

CAMPS, SPORTS & EXCURSIONS FUND (CSEF)

School camps provide children with inspiring experiences in the great outdoors. Excursions encourage a deeper understanding of how the world works while sports teach teamwork, discipline and leadership. All are a part of a healthy curriculum.

CSEF is provided by the Victorian Government to assist eligible families to cover the costs of school trips, camps and sporting activities.

If you hold a valid means-tested concession card or are a temporary foster parent, you may be eligible for CSEF. A special consideration category also exists for asylum seeker and refugee families. The allowance is paid to the school to use towards expenses relating to camps, excursions or sporting activities for the benefit of your child.

The annual CSEF amount per student is:

- \$125 for primary school students
- \$225 for secondary school students

MORE INFORMATION

For more information about CSEF visit:

<https://www.education.vic.gov.au/about/programs/Pages/csef.aspx>

HOW TO APPLY

New applicants should contact the school office to obtain a CSEF application form or download from the website below.

If you applied for CSEF at your child's school last year, you do not need to complete an application form this year unless there has been a change in your family circumstances.

You only need to complete an application form if any of the following changes have occurred:

- **new student enrolments;** your child has started or changed schools this year.
- **changed family circumstances;** such as a change of custody, change of name, concession card number, or new siblings commencing this year.

Check with the school office if you are unsure.



THE AMSLEIGH BUZZ

AMSLEIGH PARK PRIMARY SCHOOL - UNIFORM SHOP ORDER FORM Effective Term 1, 2022

STUDENT NAME: _____ CLASS: _____ DATE: _____

DELIVER ORDER TO CLASSROOM ☐ OR COLLECT FROM OFFICE ☐

APPROVED ITEM	COLOUR	\$ PRICE INC. GST	SIZE 4 QTY	SIZE 6 QTY	SIZE 8 QTY	SIZE 10 QTY	SIZE 12 QTY	SIZE 14 QTY	SIZE 16 QTY	TOTAL COST \$ (INC GST)	Office Use ✓ & Date Supplied
Short Sleeve Panelled Polo <u>SSP</u>	Navy/ Emerald	\$26.00									
Long Sleeve Panelled Polo <u>LSP</u>	Navy/ Emerald	\$28.00									
Surf T-shirt (No Collar) <u>STS</u>	Navy Size M-XL also avail	\$15.00									
Windcheater <u>WC</u> Size 6 -14 Size Small (16)	Navy	\$24.00 \$28.00									
Bomber Jacket <u>BJ</u> Size 4-14 Size Small (16)	Navy/ Emerald	\$37.00 \$42.00									
Shorts -Cotton Rugby (Unisex) <u>CRS</u>	Navy	\$15.00									
Shorts- Gabardine Zip Pocket <u>GS</u>	Navy	\$17.00									
Track Pants <u>TPDK</u> Double Knee-Unisex Size 4-14 Size 16	Navy	\$23.50 \$27.00									
Girls Pants Straight Leg <u>SLP</u> Viscose/Nylon/Elastine	Navy	\$22.00									
Girls Skort Gab <u>SKTG</u> (Gabardine Fabric)	Navy	\$17.50									
Girls Skort - Cotton <u>SKTC</u>	Navy	\$17.50									
Summer Dress <u>SD</u>	Navy & White	\$23.00									
** Bike Shorts Cotton/Lycra <u>BS</u>	Navy	\$12.00									
Art Smock <u>AS</u>	Navy	\$15.00	Small		Medium		Large				
* * Bike Shorts must only be worn UNDER a school dress. Not suitable as shorts			Total From Over Page							\$	
			TOTAL ORDER							\$	
Office Use Only Receipt # _____ Credit Card / EFT \$ _____											Office Use

-----X-----

CREDIT CARD PAYMENT Student Name & Grade _____

MasterCard or Visa only - Submit to General Office prior to collecting Uniform Order

Cardholders Name: _____ Card Expiry Date: _____/_____/_____

TOTAL \$ _____ Cardholder Signature: _____ FOR: UNIFORM PURCHASE

Cardholder Contact Phone Number: _____

Card No:

--	--	--	--

--	--	--	--

--	--	--	--

--	--	--	--

APPS UNIFORM SHOP ORDER FORM

Effective Term 1, 2022

ITEM	COLOUR	PRICE INC GST	SIZE		QUANTITY		TOTAL \$ (INC GST)	Office Use ✓ Date Supplied
School Bag <u>SBAG</u>	Navy	\$35.00	N/A					
Book Bag <u>BB</u> <i>Not required for Preps</i>	Navy	\$8.00	N/A					
Slouch Hat <u>HAT</u>	Navy	\$10.00	SMALL 55cm	MED 57cm	LGE 59cm	XL 61cm		
Gloves <u>G</u>	Navy	\$5.00	4-6		7-10	12-16		
Winter Tights <u>WT</u> Sizes 3-5, 7-9, 10-12	Navy	\$7.00						
Beanie <u>B</u> Child / Adult	Navy	\$5.00 ea	Child / Adult		CHILD	ADULT		
Scarf - one size <u>S</u>	Navy	\$5.00 ea	One size					
All Uniform items have been approved by Amsleigh Park Primary School Council – see Uniform Policy for further information.								
					TOTAL THIS PAGE \$ _____			

The uniform shop is located in the foyer of the Thelma Bailey Learning & Sporting Centre (Gym)

UNIFORM SHOP OPENING HOURS - TERM 1 2022

Tuesday afternoons – 3:00pm – 3:45pm

Visitors must be Covid-19 Vaccinated and wear a mask when entering school buildings

Second hand Uniform items only available during this time

Credit /Eftpos/Debit card payments must be made at the General Office
prior to collecting/receiving uniform items.

ORDER FORMS ARE AVAILABLE ON THE SCHOOL WEBSITE

www.amsleigh.vic.edu.au

**IF YOU DON'T NEED TO ATTEND THE UNIFORM SHOP IN PERSON DURING OPERATING HOURS,
PLEASE PLACE AN ORDER AS PER THE FOLLOWING INSTRUCTIONS**

1. Write child's name, grade and date of order at top of order form.
2. Indicate quantity of items required per size and total cost for each item.
3. Scan (PDF) and email this completed form to amsleigh.park.ps@education.vic.gov.au OR send an email directly to the school with your details, student name and grade, the items required and credit card details. Completed forms can also be dropped into the General Office.
4. Order will be processed and uniform items and will be sent home with your child, orders are usually completed within one week (excepting unavoidable delays from the supplier). Any items not available at time of order will be placed on back order and provided as soon as possible.

Mar 17, 2022



Introducing.....

THE BIRTHDAY BUCKET!

Wondering what to do for your child's class to help celebrate their birthday?

Order a BIRTHDAY BUCKET and have a festive bucket delivered to your child's classroom just prior to lunch filled with Zooper Doopers to ensure your child's birthday does not go by unnoticed.

Cost: \$15

Just fill out the below form and return it with your payment to the front office, or give the front office a call at least 1 week prior to the date you would like your birthday bucket delivered. We will take care of the rest!

Please contact the PFA with any questions: apps.parents@gmail.com

THE BIRTHDAY BUCKET! Order Form

Child's Name: _____ Class: _____

Date for bucket delivery: _____ Cost: \$15.00

Parent Name: _____

ADMIN: please contact PFA to organise supply and delivery of the Birthday Bucket

Thursday 5th May

Term 2, Week 2
Amsleigh Park Primary School

Mother's & Special People's Day STALL



Each student will have the opportunity to purchase some gifts from our market stall during the day.

Gifts will range from \$1 to \$10 in price.

Students wishing to participate should bring to school:
a small amount of money, preferably in coins, in a envelope clearly marked with their name
and
a small bag to carry their item/s home in

Students will be taken as a class during school time to shop at the stall located in the Thelma Bailey Centre.

Proceeds from the stall will assist fundraising for upgrades to some school outdoor areas.

We would also love some volunteers on the day to help run the stall. Please email apps.parents@gmail.com if you can help.

- Thankyou in advance from the PFA -



Examples of items for sale

THE AMSLEIGH BUZZ

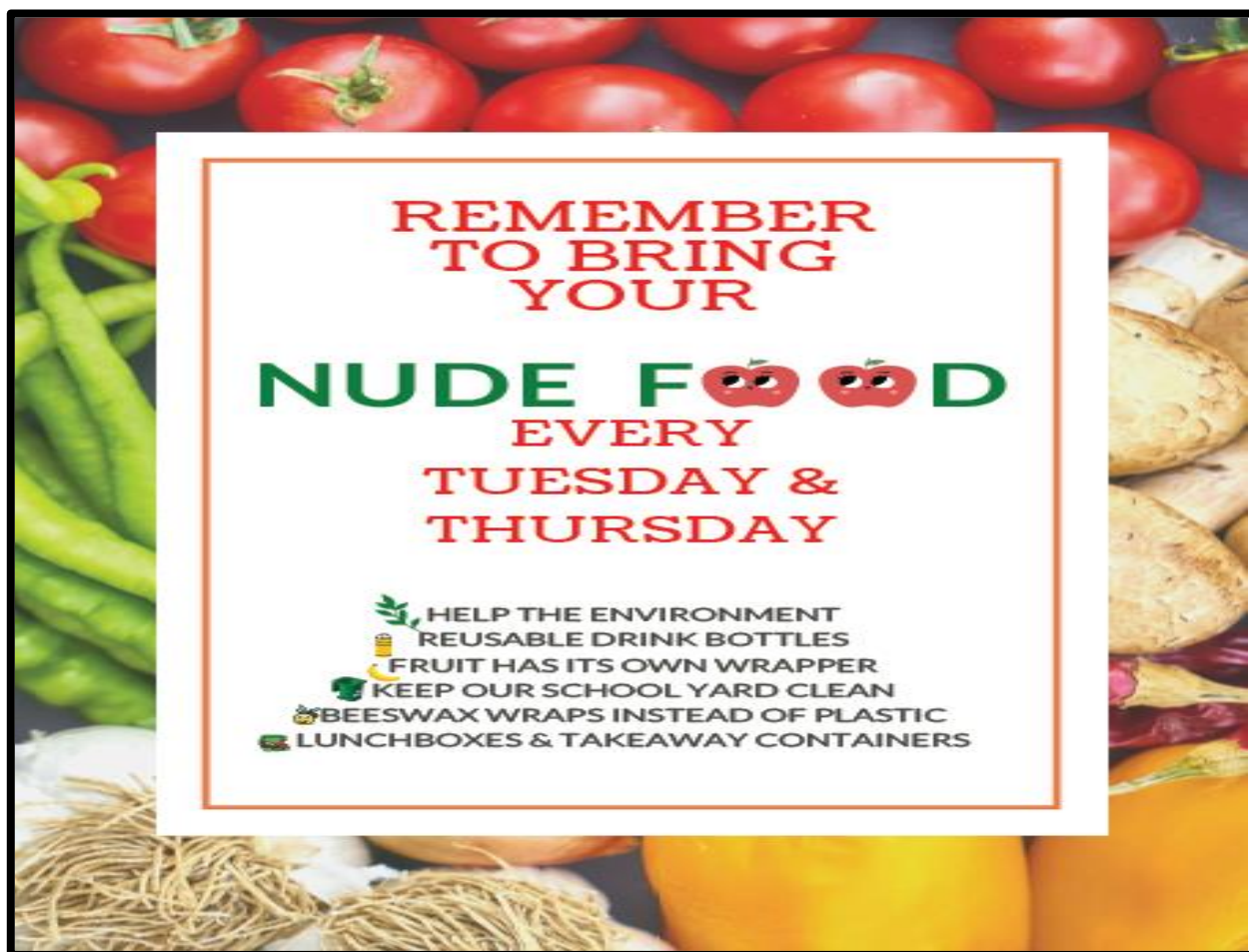

AMSLEIGH PARK PS

SOCCER X SCHOOL PROGRAM / FUN - EDUCATIONAL - ACTIVE

In Term 2, Soccer X will be running an 8 week Soccer program at Amsleigh Park Primary School every **Thursday** from **3.30-4.30pm** beginning **May 5th 2022**.

The program is available to students from **Prep - Year 6**.
On arrival children will be split into groups according to age.
All sessions will be run by **qualified coaches** who hold blue cards.
The sessions will be **fully inclusive & fun-based**, catering to all abilities.

Cost: \$120 / 8-weeks.

For more information and online registrations please visit

www.soccer-x.com





EVOKE
EARLY LEARNING

1692 Dandenong Road, Oakleigh East, 3199

P: 03 9545 6060

E: admin.clayton@evokeearlylearning.com.au

W: evokeearlylearning.com.au

Learn Drums!

here at school

Come and join in the fun of learning to play Drums here at Amsleigh Park Primary School.

Creative Music for Schools conducts a music program here at school each week.

Small group classes or one-to-one lessons of up to 30 minutes give children an excellent grounding in music where they will learn to read music and play their chosen instrument.

Tuition costs from \$18.90 per lesson and enrolments are now being accepted for limited places in term 2, 2022.

Interested parents should contact Melissa during office hours on 9818 2333 or via email: melissa@creativemusic.com.au



Creative Music

www.creativemusic.com.au



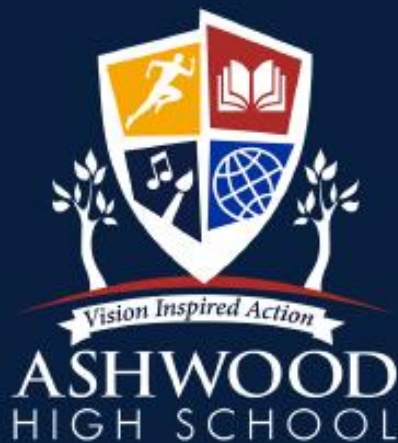

Congratulating Amsleigh Park Primary School's Class of 2021

Congratulations to Minju Kim from Amsleigh Park's 'Class of 2021'.

Minju joined Ashwood High School's approved SEAL program- Accelerated Curriculum & Enrichment (ACE) Program in 2022.

Ashwood High School welcomes Grade 6 Amsleigh Park students to apply for ACE in 2023.
Please apply before Friday 29 July 2022 online at <https://aus.edutest.com.au/D/?t=2NXS3I70>

ASHWOOD REVEALED
OPEN DAY
Wednesday 4 May 2022

online pre-registration essential
www.ashwood.vic.edu.au

RANKED IN THE
TOP 10
GOVERNMENT SCHOOLS
IN VICTORIA FOR
VCE RESULTS* 2021

*Based on VCE Results Table of 2021

Tours & Information Sessions:

9:15am	School Tour
10:15am	Principal's Address
11:30am	School Tour
5:00pm	School Tour
5:30pm	School Tour
6:00pm	School Tour
6:20pm	School Tour
7:00 pm	Principal's Address



ASHWOOD
ACE
An approved SEAL program
Accelerated Curriculum & Enrichment

**JOIN OUR YEAR 7
ACE CLASS IN 2023**

The ACE Program (Accelerated Curriculum & Enrichment Program) is an approved SEAL Program designed to cater for the special needs of high ability students.

Applications are now open for Year 7 in 2023

Please pre-register for the examination which will be held on
Saturday 6 August 2022 at Ashwood High School,
via www.ashwood.vic.edu.au (before 29 July 2022)

Scholarship Applications Now Open

- Academic
- Sporting Excellence
- Instrumental Music
- Performing Arts
- Leadership & Community Spirit

Apply via www.ashwood.vic.edu.au

Ashwood High School, Vannam Drive Ashwood
9807 1333 www.ashwood.vic.edu.au

**COME AND JOIN THE RAPTORS
AND MAKE NEW FRIENDS!**



OAKLEIGH
RAPTORS
BASKETBALL CLUB



ENQUIRE TODAY

**LOTS OF INDOOR
BASKETBALL FUN AT
A FAMILY ORIENTED
INCLUSIVE CLUB FOR**

AGES 7 AND UP!



For more information please visit

  **RAPTORS.ORG.AU**

or contact us on ☎ 0431 029 671

💬 registrations@raptors.org.au



SOUTH OAKLEIGH
COLLEGE

OPEN NIGHT

THURSDAY
7TH APRIL 2022

Doors Open **6.15pm**
Formal Presentation at **6:30pm**

Year 7 Accelerated Program
Applications close on Wednesday 31
August 2022

Applications for the Scholarship
Program close Friday 19 August 2022

Apply via sosc.vic.edu.au

Knowledge Conquers All



www.sosc.vic.edu.au



Telephone: 03) 9579 2322



Bakers Road Oakleigh South VIC 3167



Email: south.oakleigh.sc@education.vic.gov.au



YOU CAN BE A

KARATE

BLACK BELT!

KIDS AND ADULT CLASSES
AVAILABLE NOW!

PROMOTING:

- Self Confidence
- Family Friendly
- Safety Conscious
- Self Defence
- Discipline
- Flexibility
- Fitness



Begin your journey with our
friendly & committed instructors

OAKLEIGH EAST NOTTING HILL
KARATE SCHOOL

www.battistello.com.au

Unit 11a, 104-106 Ferntree Gully Rd Oakleigh East
(Behind Pinnacle Gym)

CALL NOW FOR TWO FREE LESSONS!

0420 736 734

LOOK FOR THE YELLOW KARATE SIGN!



IGNITE A PASSION FOR THE GAME!

Oakleigh Districts

Princes Highway Reserve, 1658 Dandenong Rd

Sunday 9:00-10:30am

Contact: Michael Courtney

P: 0402 205 643 E: mpcourtney81@gmail.com

play.afl/auskick







NAB AFL Auskick is one of the best, first experiences kids aged 5-12 will have learning Australian Football.

In weekly sessions, Auskickers and their families will run, jump, kick, laugh and create their own special moments playing footy.

No matter their skill level, ability or knowledge of the game, Auskick is for everyone!

Registration is this simple!

- 1  Visit play.afl
- 2  Select 'Where to play'
- 3  Enter your suburb
- 4  Find your local club and register!

play.afl/auskick



VIRTUAL OPEN DAY

Wednesday
6 April 2022



OPEN NIGHT LIVE STREAM

Tuesday March 29th 7-8pm



Following the success of our online Open Nights in 2020 and 2021, Brentwood will be presenting its 2022 Open Night Information Session via a video live stream which will allow families the opportunity to log in and view the stream from home.

You will hear from our College Principal and Student Leaders about life at Brentwood and gain essential knowledge about the transition from Grade 6 to 7. As part of the session you will be able to ask any questions you may have about the College, our Curriculum or daily life at Brentwood and our staff will answer them live on stream.

To register to view the live stream head to www.trybooking.com/BYFAM



BRENTWOOD
SECONDARY COLLEGE

**Your children
are amazing
already.
We just
help them
prove it.**

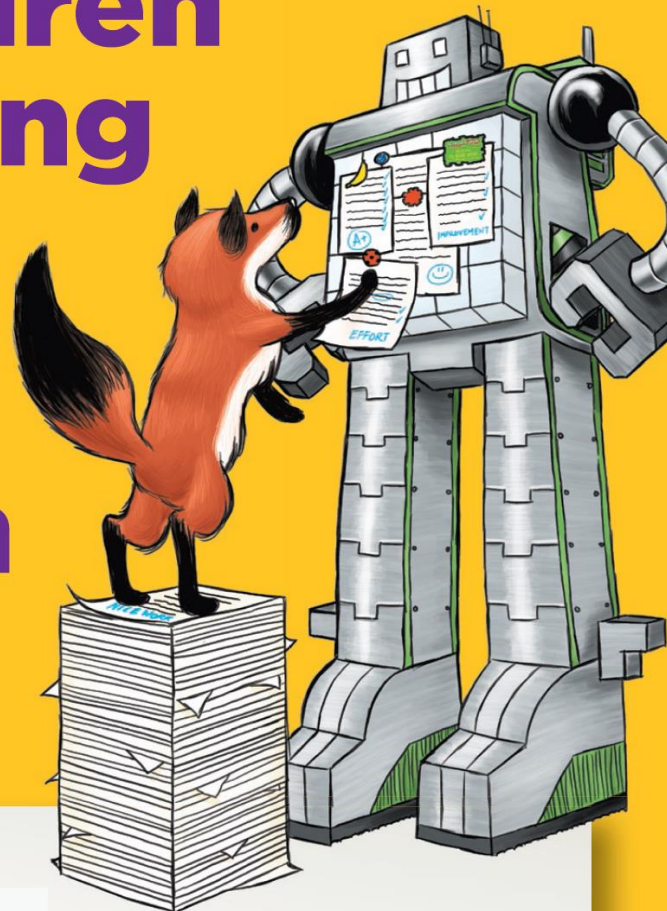

**From Prep to Year 10
NumberWorks'nWords English and Maths tuition is
tailored to bring out the best in Aussie students by:**

- personalising lessons according to individual needs
- boosting confidence and improving results
- using qualified tutors who teach to the school curriculum
- providing feedback on your child's progress towards their goals

numberworksnwords.com/au

Glen Waverley Ph 9574 9964

**NumberWorks
'nWords**

TUITION
CONFIDENCE
RESULTS

**ENGLISH
& MATHS
Free assessment
Book now!**